

## BROKERAGE - ENHANCED TRADING PLATFORM USER

### GUIDE

#### Contents

Login to Your Account.....	1
Entering Brokerage Platform .....	2
Placing Trades - Normal Trades .....	4
Placing Trades - Stop Loss Limit .....	5
Tracking Trades - Trade Status.....	6
Tracking Trades - Transaction History.....	7
Tracking Trades - Contract Notes.....	8
Finding Securities Information – Stock Quote .....	9
Finding Securities Information – Streaming Quote Service .....	10
Finding Securities Information - Charts .....	12
Finding Securities Information - Advanced Charting .....	13
Finding Securities Information - Company Profile .....	14
Finding Securities Information - Block Trades .....	15
Monitor Your Securities and Settlement Accounts - My Account .....	16
Monitor Your Securities and Settlement Accounts - Portfolio Holdings .....	17
Using Other Tools - My Toolbox .....	18
Using Other Tools - Watchlist .....	19
Using Other Tools - Alert.....	20
Accessing Research Information - Research .....	22
For More Information – Info Centre .....	23

## Login to Your Account

1. Login to your account at [www.citibank.com.sg](http://www.citibank.com.sg)

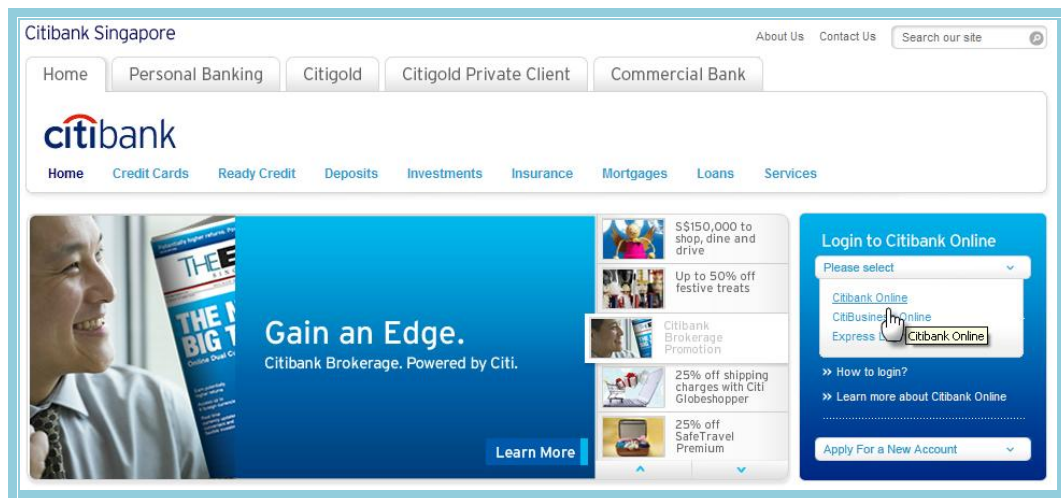

2. Scroll over **Investment** and select **Brokerage**



3. Key in One-Time PIN (OTP) when prompted

## Entering Brokerage Platform

1. Read through Agreement for Citibank Securities Services

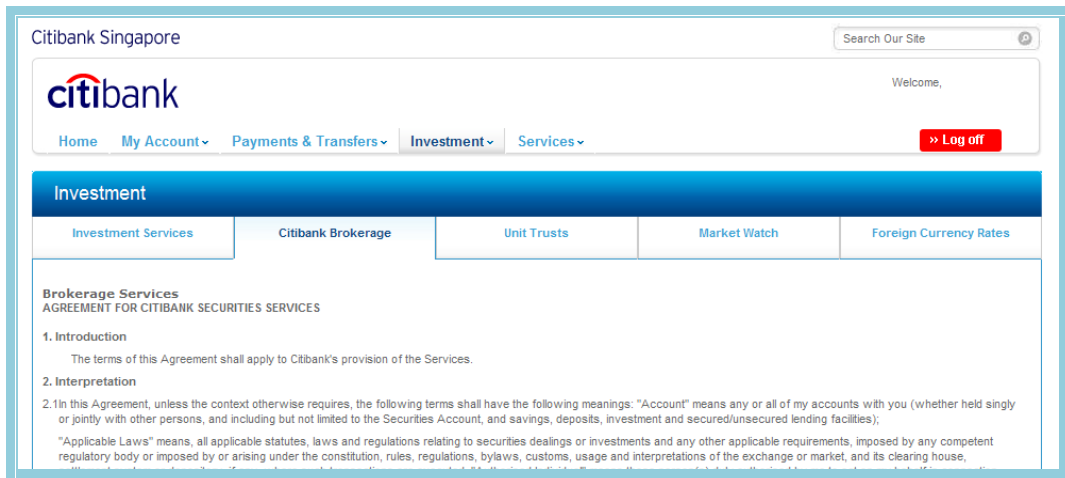

2. At the bottom on the page, click **I Agree**

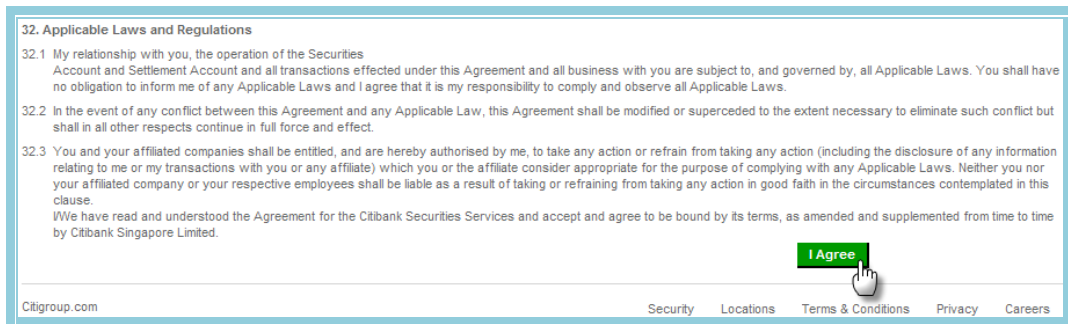

3. Read through New York Stock Exchange and American Stock Exchange Agreement

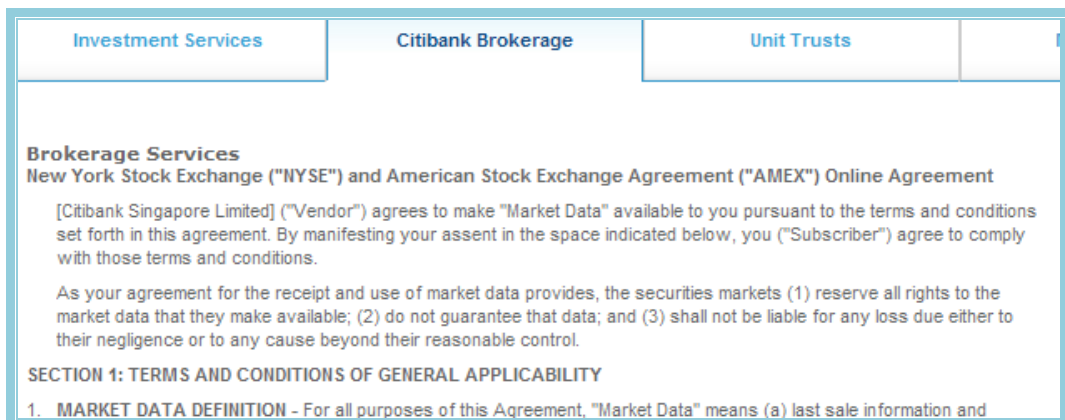

4. At the bottom on the page, click [I Agree](#)

**11. PERSONAL AND EMPLOYMENT DATA** - As a prerequisite to qualifying as a "Nonprofessional Subscriber", Subscriber shall provide the following information:  
 Subscriber's name and address:  
 Subscriber's occupations (list all occupations - including homemaker, student, retiree, etc.):  
 Name(s) and address(es) of Subscriber's employer(s):  
 Subscriber's title(s) and/or position(s):  
 Subscriber's employment functions (description):  
 Subscriber shall notify Vendor promptly in writing of any change in his or her circumstances that may cause him or her to cease to qualify as a Nonprofessional Subscriber.

**12. CERTIFICATION** - By clicking on the following box, Subscriber hereby certifies that he or she falls within Paragraph 9's definition of Nonprofessional Subscriber" and that the personal and employment information that he or she has included in Paragraph 11 is truthful and accurate.

[I Agree](#)

Citigroup.com Security Lo

5. Read through Nasdaq Stock Market Agreement

<a href="#">Investment Services</a>	<a href="#">Citibank Brokerage</a>	<a href="#">Unit Trusts</a>
-------------------------------------	------------------------------------	-----------------------------

**Brokerage Services**  
**The Nasdaq Stock Market, Inc. ("NASDAQ") Subscriber Agreement**

1. The word "Corporations" means The NASDAQ Stock Market, Inc. and its affiliates. The word "Information" means certain data and other information: relating to securities or other financial instruments, products, vehicles or devices; or relating to Persons regulated by the Corporations or to activities of the Corporations; or gathered by the Corporations from other sources. The word "or" includes the word "and". The phrase "Claims or Losses" means any and all liabilities, obligations, losses, damages, penalties, claims, actions, suits, costs, judgments, settlements, and expenses of whatever nature, whether incurred by or issued against an indemnified party or a third party, including, without limitation, (1) indirect, special, punitive, consequential or incidental loss or damage, (including, but not limited to, trading losses, loss of anticipated profits, loss by reason of shutdown in operation or increased expenses of operation, or other indirect loss or damage) and (2) administrative costs, investigatory costs, litigation costs, and auditors' and attorneys' fees and disbursements (including in-house personnel). The word "Person" means any

6. At the bottom on the page, click [I Agree](#)

**VENDORS CAN IMPACT SUBSCRIBER'S RIGHTS BUT NOT NASDAQ'S RIGHTS:** Vendor does not have authority to change the Agreement. Vendors are obligated to provide notice of NASDAQ changes to Subscriber, but if they do not, NASDAQ's notice to Vendor is still effective, as to Subscriber including notice of cancellation. [Above Paragraph 1 and Paragraph 17]

Signature section: This section incorporate all terms of the NASDAQ Subscriber Agreement by this reference.

Do you qualify as a non-professional as defined in paragraph[1] of the agreement? ☒ Yes ☐ No

Please verify your Name (Subscriber): NAGORA ONG

Please verify the last 4 digits of your Citicard No (Signature): XXXXXXXXXX5776

Date: 05/12/2011

If you signed the Agreement, make a copy for your records(electronically or otherwise) To confirm your signature and the accuracy of the information above select the "Signature confirmed" check box below which will submit the agreement and legally bind Subscriber to the agreement

☐ Signature confirmed

[I Agree](#)

## Placing Trades - Normal Trades

1. Click on [Trade Now](#)

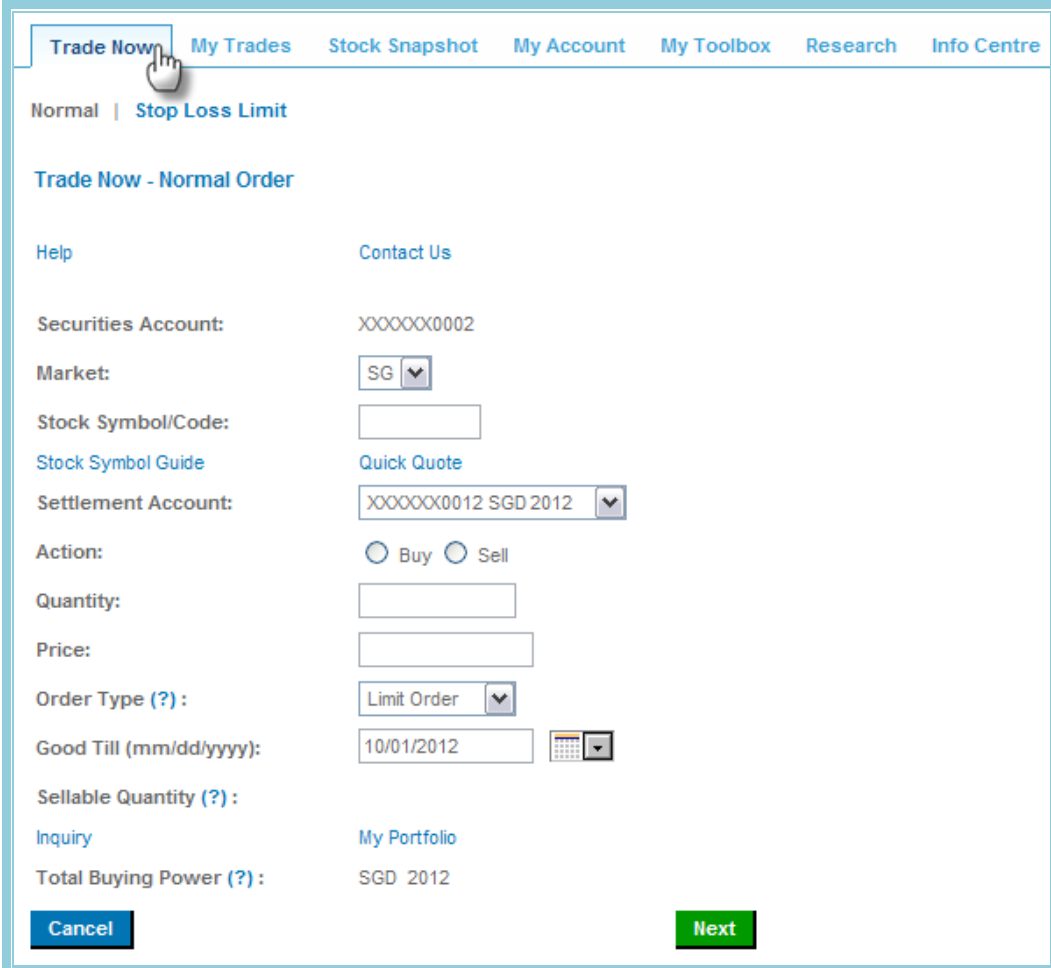

[Trade Now](#) | [My Trades](#) | [Stock Snapshot](#) | [My Account](#) | [My Toolbox](#) | [Research](#) | [Info Centre](#)

[Normal](#) | [Stop Loss Limit](#)

### Trade Now - Normal Order

[Help](#) | [Contact Us](#)

Securities Account: XXXXXX0002

Market: SG ▼

Stock Symbol/Code:

[Stock Symbol Guide](#) | [Quick Quote](#)

Settlement Account: XXXXXX0012 SGD 2012 ▼

Action: ☐ Buy ☐ Sell

Quantity:

Price:

Order Type (?): Limit Order ▼

Good Till (mm/dd/yyyy): 10/01/2012 

Sellable Quantity (?):

[Inquiry](#) | [My Portfolio](#)

Total Buying Power (?): SGD 2012

[Cancel](#) [Next](#)

2. Enter your order details

3. Click [Next](#)

- Click [Stock Symbol Guide](#) to search for the stock symbol of the security you want to trade
- Click [Quick Quote](#) to view real-time stocks information

## Placing Trades - Stop Loss Limit

1. Click on [Trade Now](#), and select [Stop Loss Limit](#)

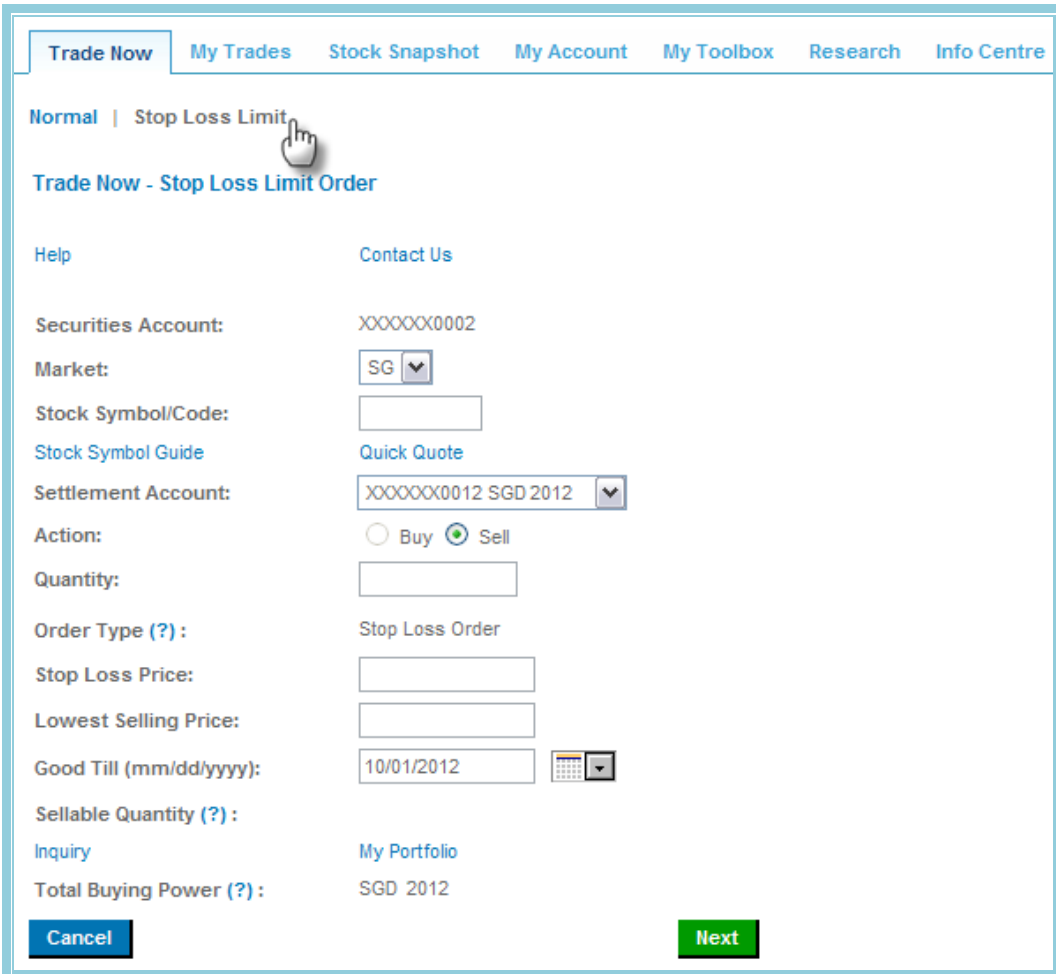

[Trade Now](#) | [My Trades](#) | [Stock Snapshot](#) | [My Account](#) | [My Toolbox](#) | [Research](#) | [Info Centre](#)

[Normal](#) | [Stop Loss Limit](#)

### Trade Now - Stop Loss Limit Order

[Help](#) | [Contact Us](#)

Securities Account: XXXXXX0002

Market:

Stock Symbol/Code:

[Stock Symbol Guide](#) | [Quick Quote](#)

Settlement Account:

Action: ☐ Buy ☒ Sell

Quantity:

Order Type (?): Stop Loss Order

Stop Loss Price:

Lowest Selling Price:

Good Till (mm/dd/yyyy):

Sellable Quantity (?):

[Inquiry](#) | [My Portfolio](#)

Total Buying Power (?): SGD 2012

[Cancel](#) [Next](#)

2. Enter your order details

3. Click [Next](#)

- Stop Loss Limit option is only valid for "Sell" trades
- Enter Lowest Selling Price that is lower than Stop Loss Price
- The Lowest Selling Price cannot be lower than SGD, USD or HKD 0.01 and 90% of Stop Loss Price

## Tracking Trades - Trade Status

1. Click on **My Trades**, and select **Trade Status**

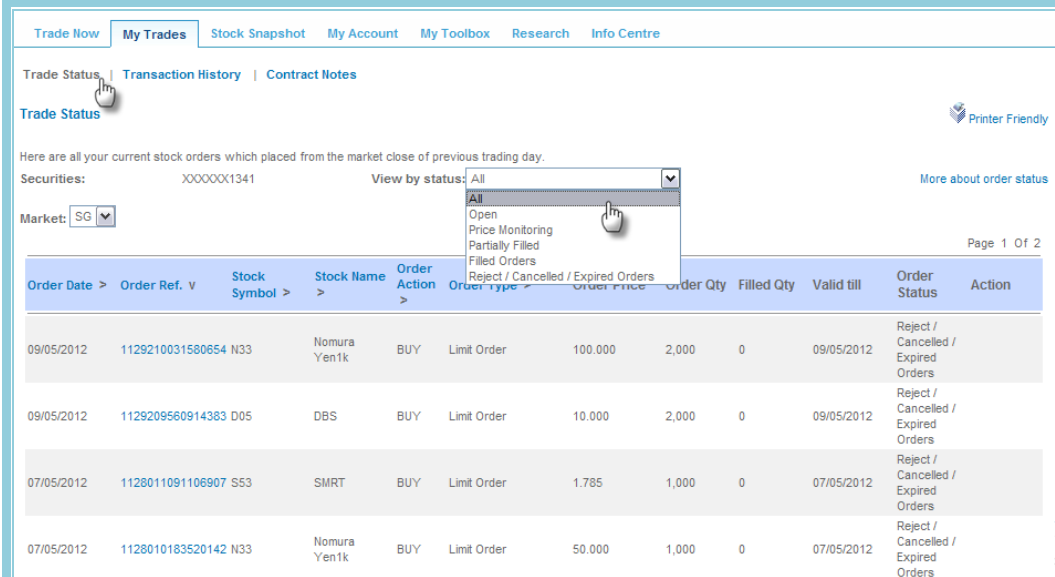

Trade Now | **My Trades** | Stock Snapshot | My Account | My Toolbox | Research | Info Centre

Trade Status | Transaction History | Contract Notes

Here are all your current stock orders which placed from the market close of previous trading day.

Securities: XXXXXX1341 View by status: All

Market: SG

Order Date >	Order Ref. V	Stock Symbol >	Stock Name >	Order Action >	Order type	Order Price	Order Qty	Filled Qty	Valid till	Order Status	Action
09/05/2012	1129210031580654	N33	Nomura Yen1k	BUY	Limit Order	100.000	2,000	0	09/05/2012	Reject / Cancelled / Expired Orders	
09/05/2012	1129209560914383	D05	DBS	BUY	Limit Order	10.000	2,000	0	09/05/2012	Reject / Cancelled / Expired Orders	
07/05/2012	1128011091106907	S53	SMRT	BUY	Limit Order	1.785	1,000	0	07/05/2012	Reject / Cancelled / Expired Orders	
07/05/2012	1128010183520142	N33	Nomura Yen1k	BUY	Limit Order	50.000	1,000	0	07/05/2012	Reject / Cancelled / Expired Orders	

Page 1 Of 2

2. Under **View by status**, select a category

- Click on **^** or **v** to sort your orders by Order Reference Number
- Click on **>** or **<** to sort your orders by time and date
- Click on **More about order status** for description of the order status

## Tracking Trades - Transaction History

- Under **My Trades**, and click on **Transaction History**

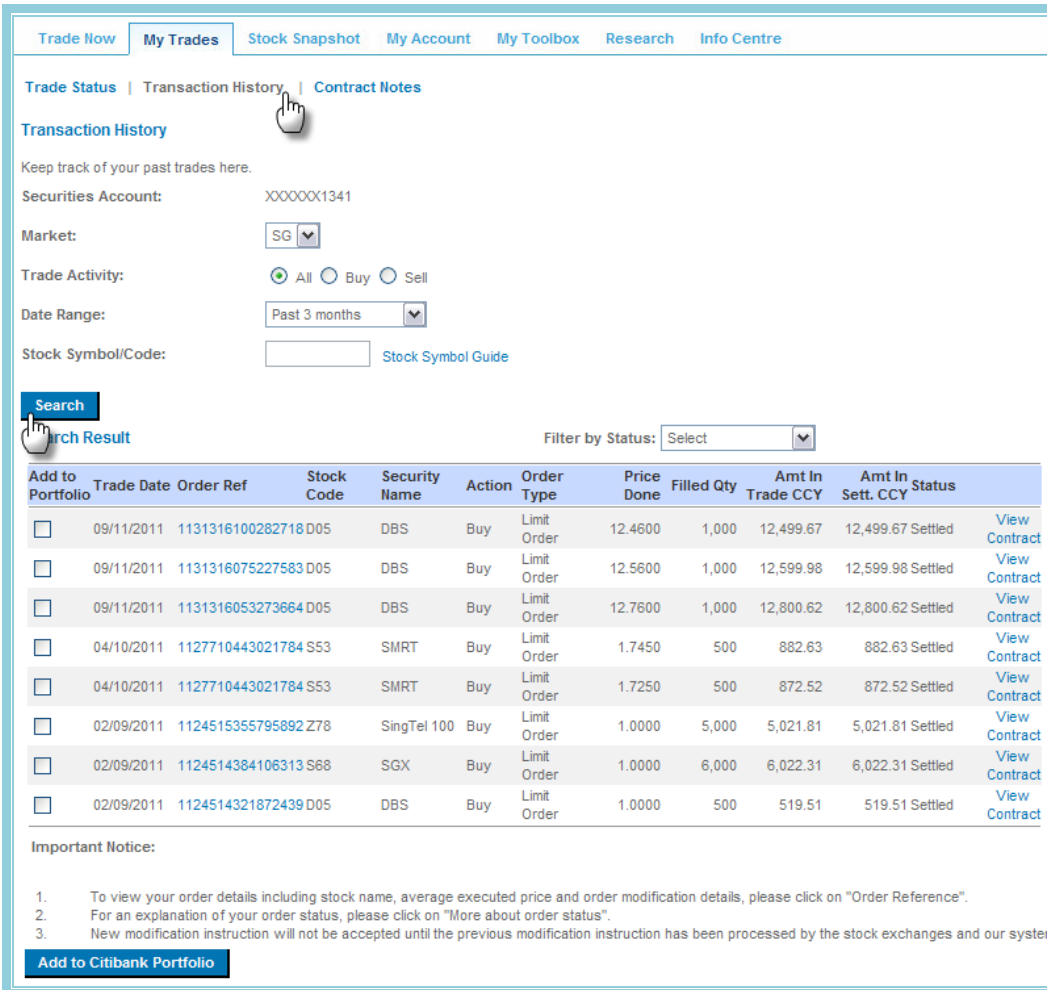

Trade Now | **My Trades** | Stock Snapshot | My Account | My Toolbox | Research | Info Centre

Trade Status | Transaction History | Contract Notes

**Transaction History**

Keep track of your past trades here.

Securities Account: XXXXXX1341

Market: SG

Trade Activity: ☒ All ☐ Buy ☐ Sell

Date Range: Past 3 months

Stock Symbol/Code:  [Stock Symbol Guide](#)

**Search**

Search Result

Filter by Status: Select

Add to Portfolio	Trade Date	Order Ref	Stock Code	Security Name	Action	Order Type	Price Done	Filled Qty	Amt In Trade CCY	Amt In Sett. CCY	Status	View Contract
<input type="checkbox"/>	09/11/2011	1131316100282718	D05	DBS	Buy	Limit Order	12.4600	1,000	12,499.67	12,499.67	Settled	<a href="#">View Contract</a>
<input type="checkbox"/>	09/11/2011	1131316075227583	D05	DBS	Buy	Limit Order	12.5600	1,000	12,599.98	12,599.98	Settled	<a href="#">View Contract</a>
<input type="checkbox"/>	09/11/2011	1131316053273664	D05	DBS	Buy	Limit Order	12.7600	1,000	12,800.62	12,800.62	Settled	<a href="#">View Contract</a>
<input type="checkbox"/>	04/10/2011	1127710443021784	S53	SMRT	Buy	Limit Order	1.7450	500	882.63	882.63	Settled	<a href="#">View Contract</a>
<input type="checkbox"/>	04/10/2011	1127710443021784	S53	SMRT	Buy	Limit Order	1.7250	500	872.52	872.52	Settled	<a href="#">View Contract</a>
<input type="checkbox"/>	02/09/2011	1124515355795892	Z78	SingTel 100	Buy	Limit Order	1.0000	5,000	5,021.81	5,021.81	Settled	<a href="#">View Contract</a>
<input type="checkbox"/>	02/09/2011	1124514384106313	S68	SGX	Buy	Limit Order	1.0000	6,000	6,022.31	6,022.31	Settled	<a href="#">View Contract</a>
<input type="checkbox"/>	02/09/2011	1124514321872439	D05	DBS	Buy	Limit Order	1.0000	500	519.51	519.51	Settled	<a href="#">View Contract</a>

**Important Notice:**

- To view your order details including stock name, average executed price and order modification details, please click on "Order Reference".
- For an explanation of your order status, please click on "More about order status".
- New modification instruction will not be accepted until the previous modification instruction has been processed by the stock exchanges and our system.

**Add to Citibank Portfolio**

- Select a Market
- Choose a type of Trade Activity
- Select the period of past trades to track under Date Range
- Enter Stock Symbol or click on **Stock Symbol Guide** to find the security symbol
- Click **Search**

- Check under Add to Portfolio and click **Add to Citibank Portfolio** to add your Singapore market trades to your Citibank stockholdings
- Click on **Order Reference Number** to view order details
- Click on **View Contract** to view the contract note of the order



## Tracking Trades - Contract Notes

1. Under **My Trades**, and click on **Contract Notes**

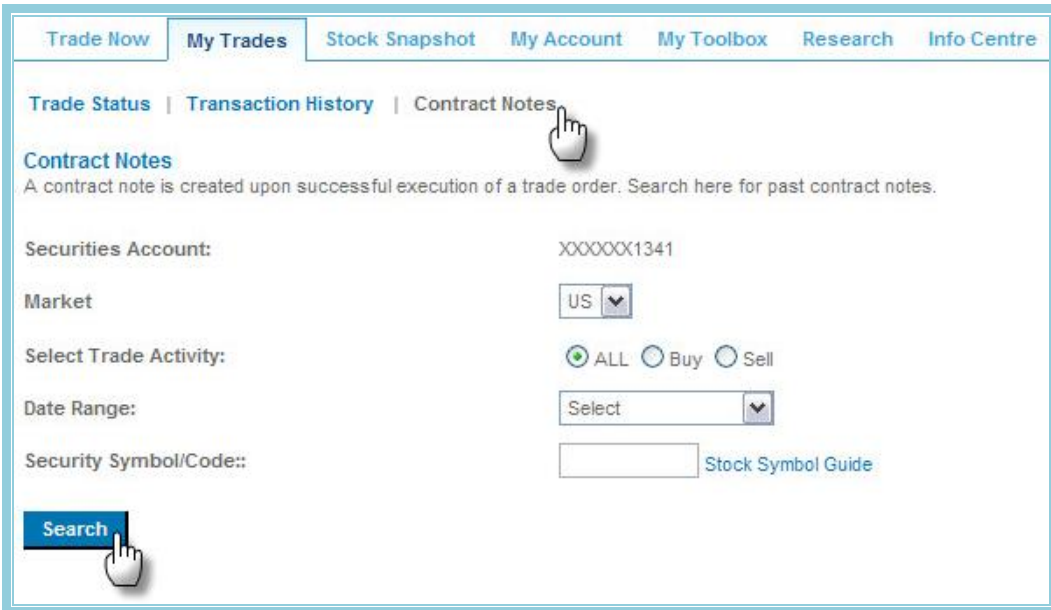

Trade Now | My Trades | Stock Snapshot | My Account | My Toolbox | Research | Info Centre

Trade Status | Transaction History | Contract Notes

### Contract Notes

A contract note is created upon successful execution of a trade order. Search here for past contract notes.

Securities Account: XXXXXX1341

Market: US

Select Trade Activity: ☒ ALL ☐ Buy ☐ Sell

Date Range: Select

Security Symbol/Code::  [Stock Symbol Guide](#)

**Search**

2. Select a Market
3. Choose a type of Trade Activity
4. Select the period of past trades to track under Date Range
5. Enter Stock Symbol or click on **Stock Symbol Guide** to find the security symbol
6. Click **Search**

## Finding Securities Information – Stock Quote

1. Under **Stock Snapshot**, click on **Stock Quote**

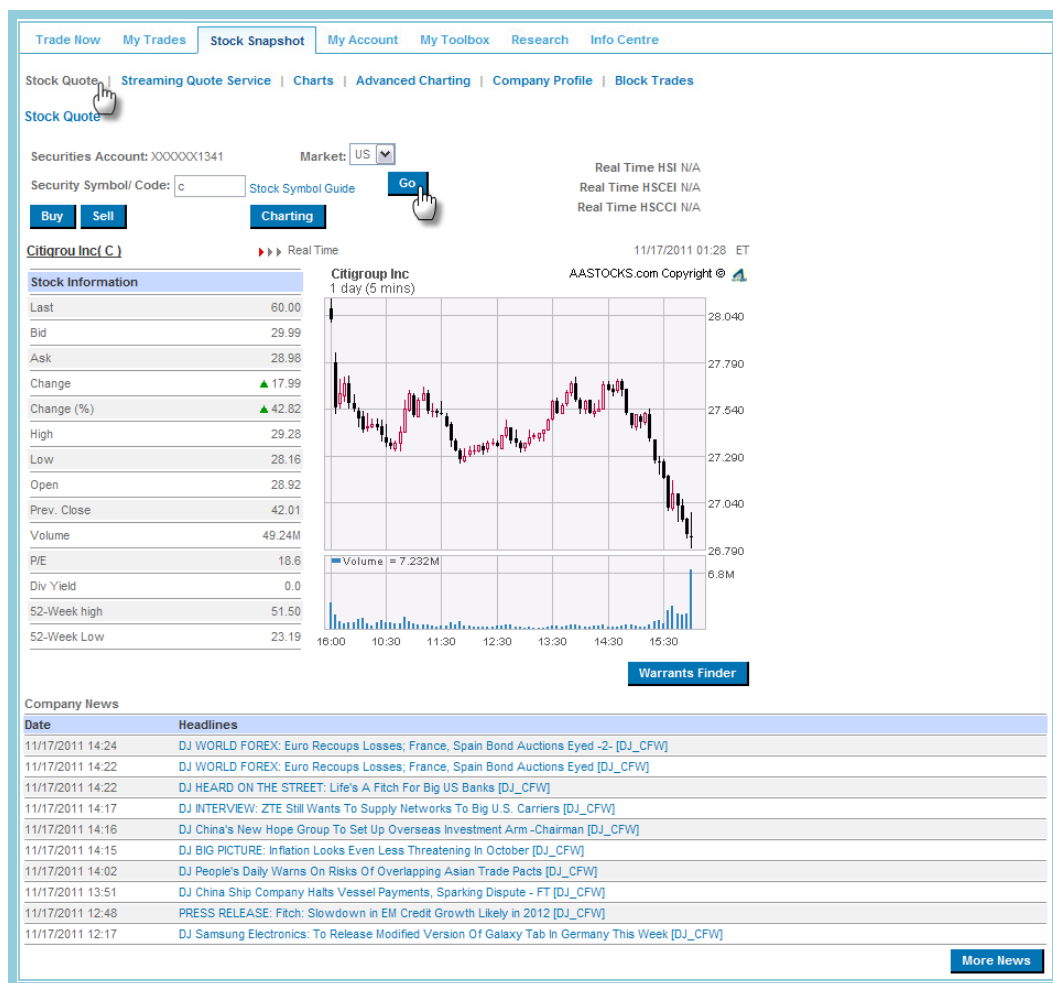

2. Enter the Stock Symbol or click on **Stock Symbol Guide** to find the symbol
  3. Click **Go**. The stock information and company news will be displayed below
- Click on **Charting** to view Charts page and access other tools
  - Click on **Buy / Sell** to proceed to Trade Now page to place your order
  - Click on **Warrants Finder** to search for information on warrants
  - Click on **More News** to access Research page for more news categories

## Finding Securities Information – Streaming Quote Service

1. Under **Stock Snapshot**, click on **Streaming Quote Service**



2. Select your Securities Account
3. Click **Enroll for Streaming Quote Service**
4. Select your Settlement Account, Subscription Start Date and Subscription Tenure

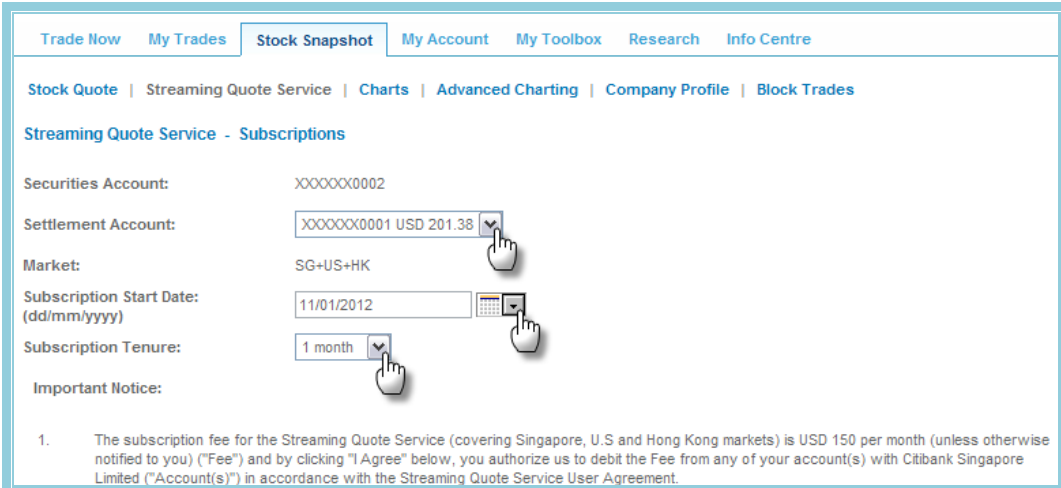

5. Click on [Click here](#), carefully read through the agreement terms and conditions and tick the checkbox to indicate that you have read and accept the terms and conditions

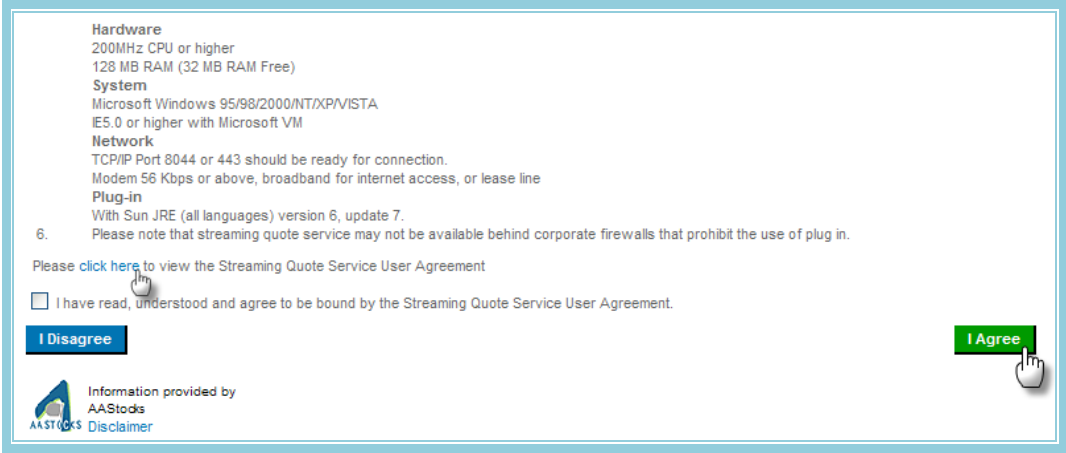

Hardware  
200MHz CPU or higher  
128 MB RAM (32 MB RAM Free)

System  
Microsoft Windows 95/98/2000/NT/XP/VISTA  
IE5.0 or higher with Microsoft VM

Network  
TCP/IP Port 8044 or 443 should be ready for connection.  
Modem 56 Kbps or above, broadband for internet access, or lease line

Plug-in  
With Sun JRE (all languages) version 6, update 7.

6. Please note that streaming quote service may not be available behind corporate firewalls that prohibit the use of plug in.

Please [click here](#) to view the Streaming Quote Service User Agreement

☐ I have read, understood and agree to be bound by the Streaming Quote Service User Agreement.

[I Disagree](#) [I Agree](#)

 Information provided by  
AAStocks  
Disclaimer

6. Once done, tick the checkbox to indicate that you have read and accept the terms and conditions
  7. Click on [I Agree](#) to proceed
- You will receive expiry email alerts when your subscription is ending
  - You may experience difficulty viewing this from your office due to your office's firewall setup

## Finding Securities Information - Charts

1. Under **Stock Snapshot**, click on **Charts**

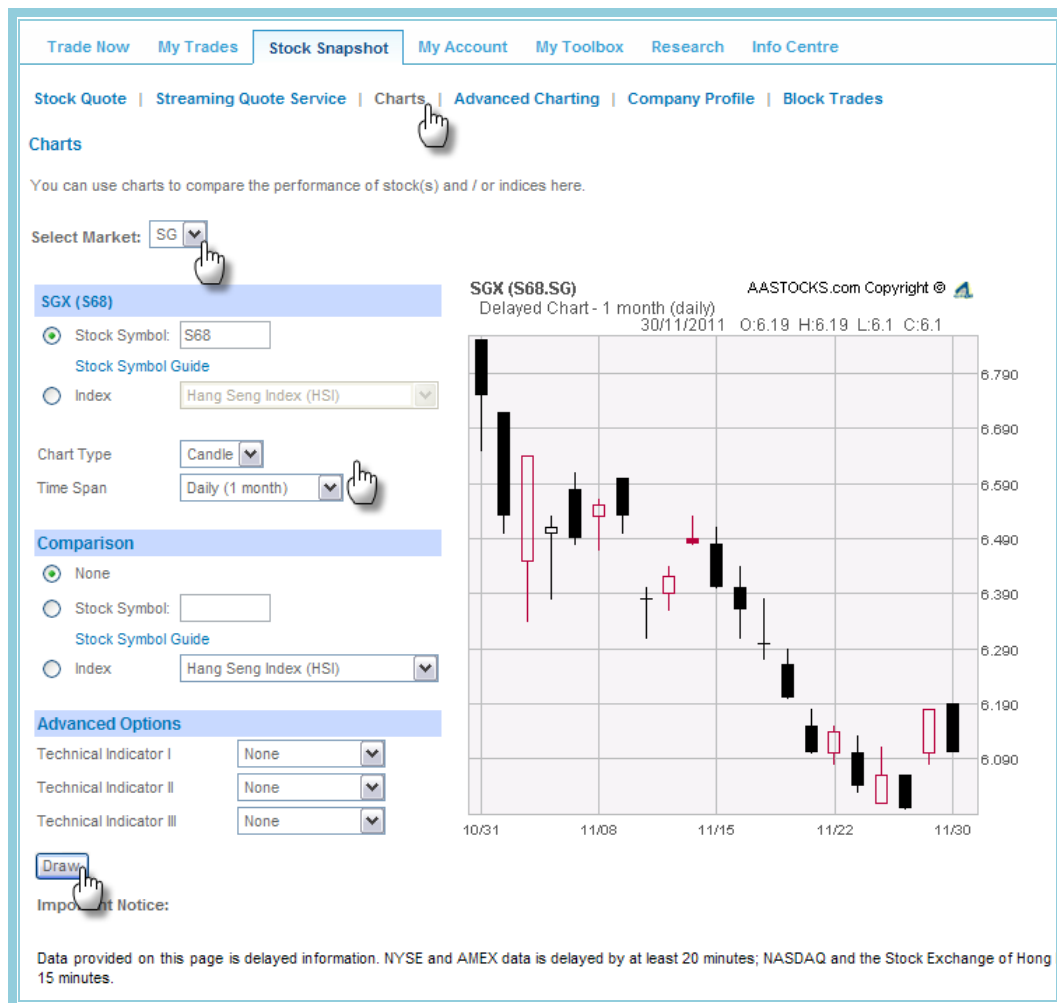

2. Select the Market
3. You can enter or search for Stock Symbol, or choose an Index
4. Select Chart Type and Time Span
5. Indicate if you want to compare charts
6. Choose up to 3 Technical Indicators for your chart option
7. Click **Draw**

## Finding Securities Information - Advanced Charting

1. Under **Stock Snapshot**, click on **Advanced Charting**

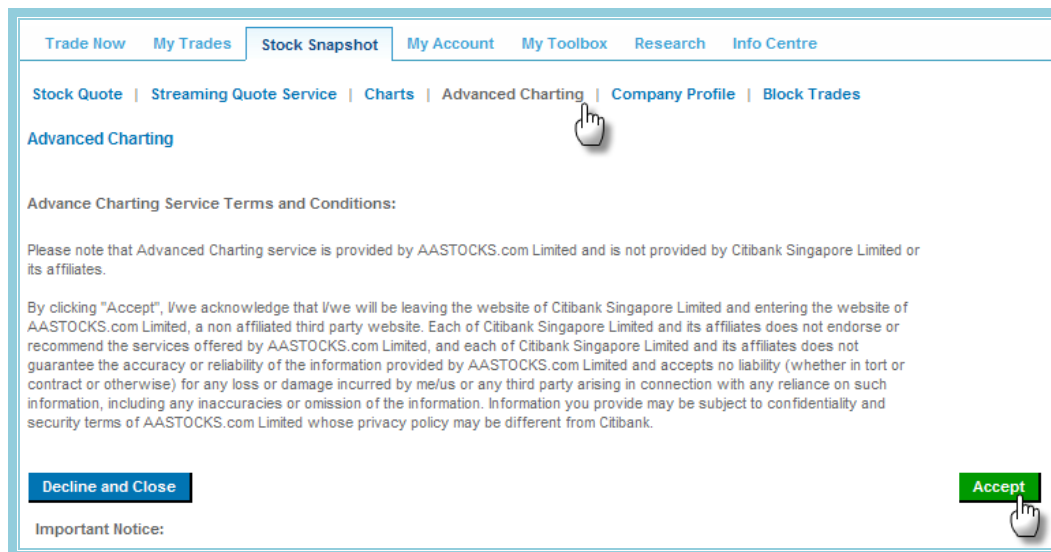

2. Read through the disclaimers and click on **Accept**



- This advance charting is a complimentary service, there is no charges
- When you click Accept, the advanced chart will appear in a third party pop-up
- The chart program is not compatible with MAC operating system
- The service provides live streaming of quotes for Hong Kong, Singapore and U.S. markets

## Finding Securities Information - Company Profile

- Under **Stock Snapshot**, click on **Company Profile**

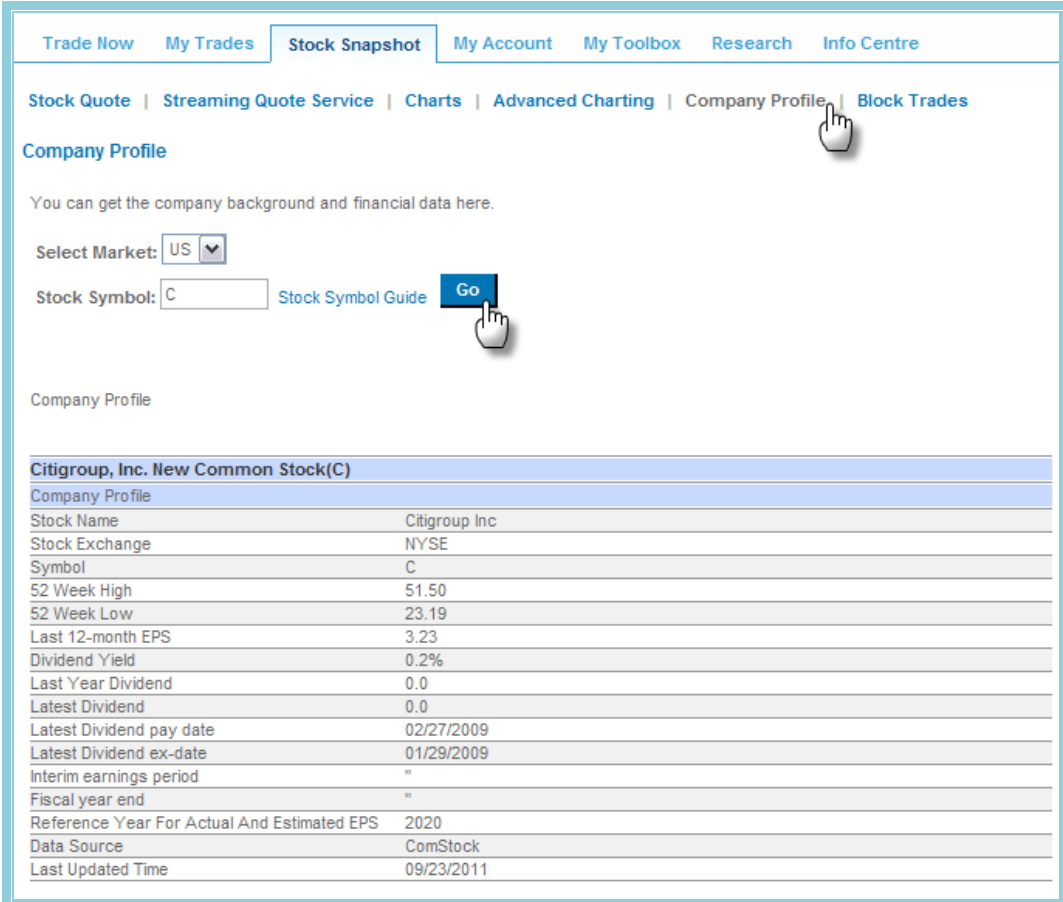

Trade Now | My Trades | **Stock Snapshot** | My Account | My Toolbox | Research | Info Centre

[Stock Quote](#) | [Streaming Quote Service](#) | [Charts](#) | [Advanced Charting](#) | [Company Profile](#) | [Block Trades](#)

### Company Profile

You can get the company background and financial data here.

Select Market:

Stock Symbol:  [Stock Symbol Guide](#) [Go](#)

Company Profile

Citigroup, Inc. New Common Stock(C)	
Company Profile	
Stock Name	Citigroup Inc
Stock Exchange	NYSE
Symbol	C
52 Week High	51.50
52 Week Low	23.19
Last 12-month EPS	3.23
Dividend Yield	0.2%
Last Year Dividend	0.0
Latest Dividend	0.0
Latest Dividend pay date	02/27/2009
Latest Dividend ex-date	01/29/2009
Interim earnings period	"
Fiscal year end	"
Reference Year For Actual And Estimated EPS	2020
Data Source	ComStock
Last Updated Time	09/23/2011

- Click on **Go** to view company details

- You may experience intermittent delays in loading information of Singapore market securities

## Finding Securities Information - Block Trades

- Under **Stock Snapshot**, click on **Block Trades**

**Block Trades**

You can filter the block trade information by inputting your searching criteria either in terms of turnover or volume.

**Securities Account:**  
 XXXXXX1341  
 Select Market: HK

Security Symbol:  [Stock Symbol Guide](#) [Buy](#) [Sell](#)

☒ Turnover   
☐ Volume

[Search](#)

**HSBC HOLDINGS(00005) 11/30/2011 15:59 HKT**

	Avg Price	Volume	Block Trades	Chart
Total Block Trades	57.6560	10.47M	277	
Block Trades (At Ask Price)	▲ 57.5930	5.60M	149	42% 53%
Block Trades (At Bid Price)	▼ 57.6460	4.37M	123	©AASTOCKS.com

Page 1 of 14

**List of Block Trades**

Time	Price	Volume	Turnover	Type
11/30/2011 15:59	57.4000	21.60K	1.24M	▼
11/30/2011 15:59	57.4500	18.00K	1.03M	▲
11/30/2011 15:59	57.4500	41.60K	2.39M	▲
11/30/2011 15:59	57.4000	20.00K	1.15M	▼
11/30/2011 15:59	57.4500	59.60K	3.42M	▲
11/30/2011 15:59	57.4500	34.00K	1.95M	▲
11/30/2011 15:59	57.4500	22.40K	1.29M	▲

- Select Market
  - Enter or search for security symbol
  - Indicate if you would like to search by Turnover or Volume
  - Click **Search**
- Click on ▲ or ▼ to sort your orders by Order Reference Number
  - Click on > or < to sort your orders by time and date
  - Block Trades is only available for Singapore and Hong Kong markets
  - Click on **Buy** / **Sell** to proceed to Trade Now page to place your order



## Monitor Your Securities and Settlement Accounts - My Account

1. Click on **My Account**, select **Account Info**

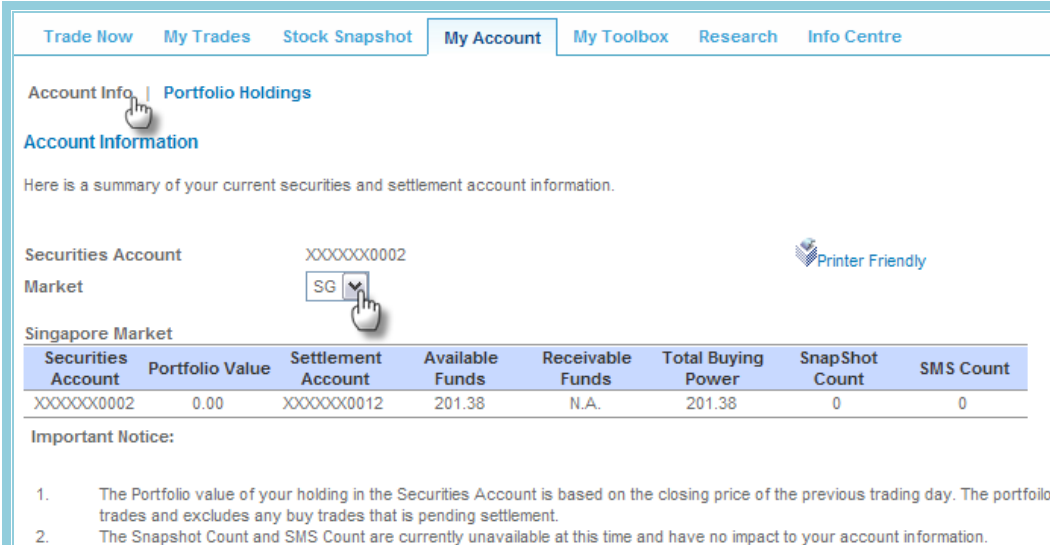

Trade Now | My Trades | Stock Snapshot | **My Account** | My Toolbox | Research | Info Centre

Account Info | Portfolio Holdings

**Account Information**

Here is a summary of your current securities and settlement account information.

Securities Account XXXXXX0002 

Market

Singapore Market

Securities Account	Portfolio Value	Settlement Account	Available Funds	Receivable Funds	Total Buying Power	SnapShot Count	SMS Count
XXXXXX0002	0.00	XXXXXX0012	201.38	N.A.	201.38	0	0

**Important Notice:**

1. The Portfolio value of your holding in the Securities Account is based on the closing price of the previous trading day. The portfolio trades and excludes any buy trades that is pending settlement.
2. The Snapshot Count and SMS Count are currently unavailable at this time and have no impact to your account information.

2. Select a Market to view your accounts pertaining to the selected market

- Information shown reflects your Citibank stockholdings in the respective currency of the selected market
- Refresh the page to view updated information
- Portfolio Value is your Citibank stockholdings of the respective market
- Available Funds is the amount of funds you have in the respective Cash Trading Account
- Receivable Funds indicate the amount of sales proceeds you would be receiving from successful "Sell" trades
- Total Buying Power is the sum of Available Funds and Receivables
- SMS and Snapshot Count is currently unavailable

## Monitor Your Securities and Settlement Accounts - Portfolio Holdings

- Under **My Account**, click on **Portfolio Holdings**

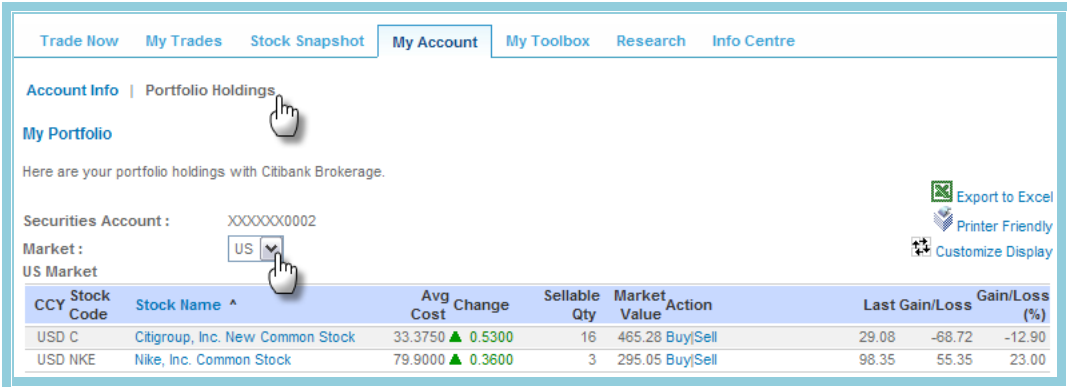

Trade Now | My Trades | Stock Snapshot | **My Account** | My Toolbox | Research | Info Centre

Account Info | Portfolio Holdings

**My Portfolio**

Here are your portfolio holdings with Citibank Brokerage.

Securities Account : XXXXXX0002

Market : **US**

US Market

Export to Excel  
Printer Friendly  
Customize Display

CCY	Stock Code	Stock Name ^	Avg Cost	Change	Sellable Qty	Market Value	Action	Last Gain/Loss	Gain/Loss (%)
USD	C	Citigroup, Inc. New Common Stock	33.3750	▲ 0.5300	16	465.28	Buy/Sell	29.08	-68.72 -12.90
USD	NKE	Nike, Inc. Common Stock	79.9000	▲ 0.3600	3	295.05	Buy/Sell	98.35	55.35 23.00

- Select Market

- Information shown reflects your Citibank stockholdings in the respective currency of the selected market
- Refresh the page to view updated information
- Click on ▲ or ▼ to sort your orders by Order Reference Number
- Click on > or < to sort your orders by time and date
- Click on **Customize Display** to arrange, add or remove fields
- Click on **Buy / Sell** to proceed to Trade Now page to place your order
- Add your Singapore market stockholdings to portfolio under Transaction History to view the stockholdings here
- Sellable Qty does not include "Buy" trades that are pending settlement

## Using Other Tools - My Toolbox

1. Click on **My Toolbox**, select **Overview**

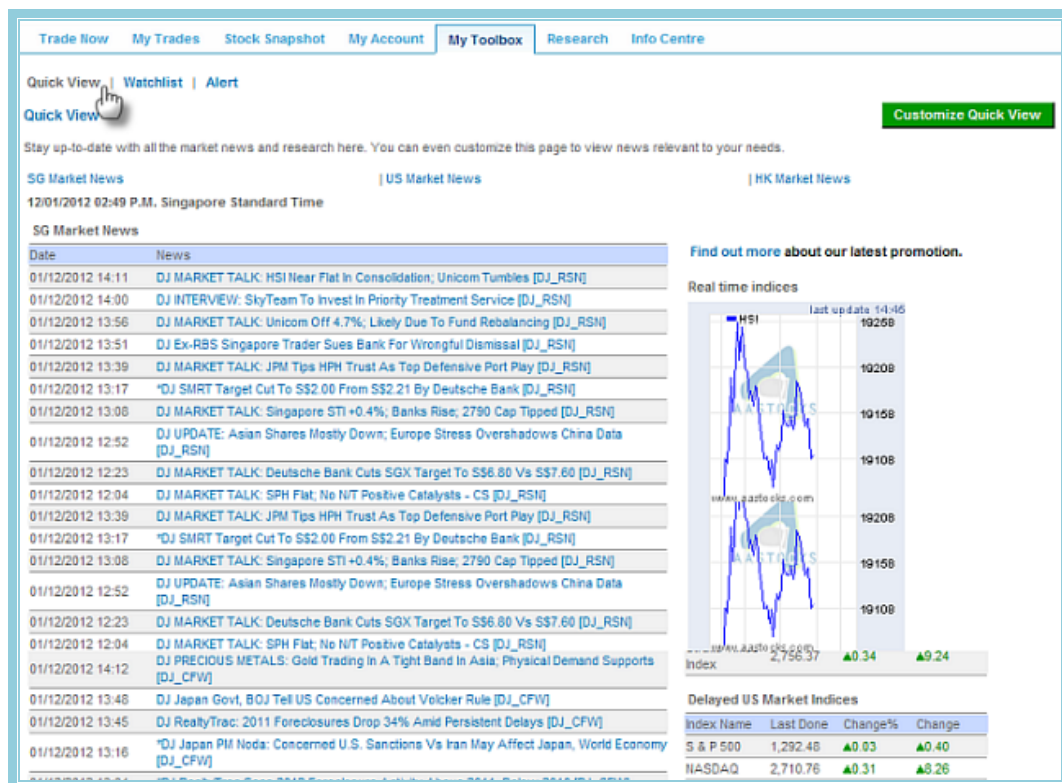

- HSI Chart is real-time
- Other indices are delayed by 15 to 20 minutes
- Click on **Customize Quick View** to arrange, add or remove fields
- Click on **More News** for more information
- You can view Worldwide Indices at the bottom of the page

## Using Other Tools - Watchlist

Please re-establish your Watchlist on our new server

1. Under **My Toolbox**, click on **Watchlist**

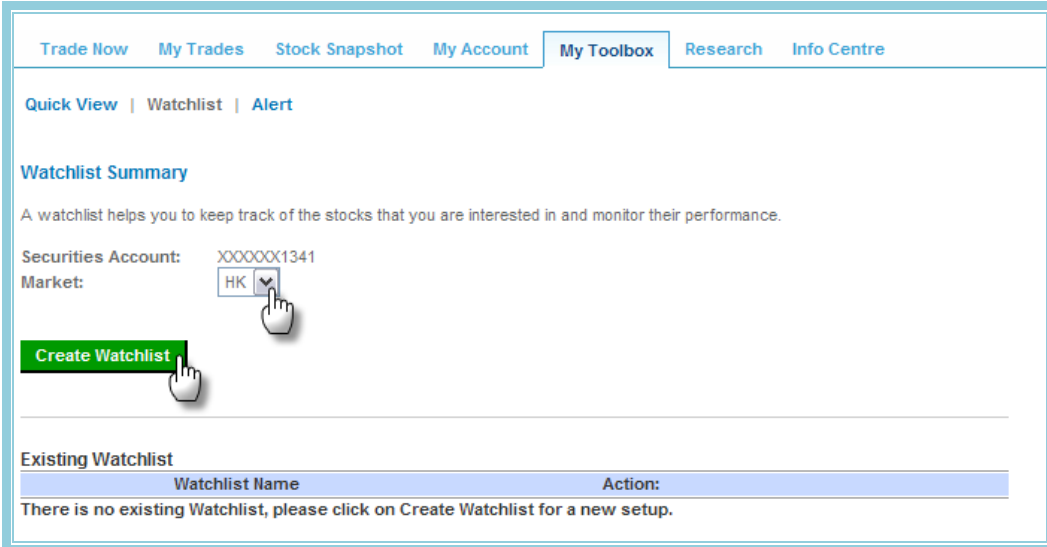

Trade Now | My Trades | Stock Snapshot | My Account | **My Toolbox** | Research | Info Centre

[Quick View](#) | [Watchlist](#) | [Alert](#)

### Watchlist Summary

A watchlist helps you to keep track of the stocks that you are interested in and monitor their performance.

Securities Account: XXXXXX1341

Market: HK

**Create Watchlist**

---

### Existing Watchlist

Watchlist Name	Action:
There is no existing Watchlist, please click on Create Watchlist for a new setup.	

2. Select Market
  3. Click on **Create Watchlist**
- Refresh the page to view updated information

## Using Other Tools - Alert

Please re-establish your Price Alerts on our new server

1. Under **My Toolbox**, click on **Alert**

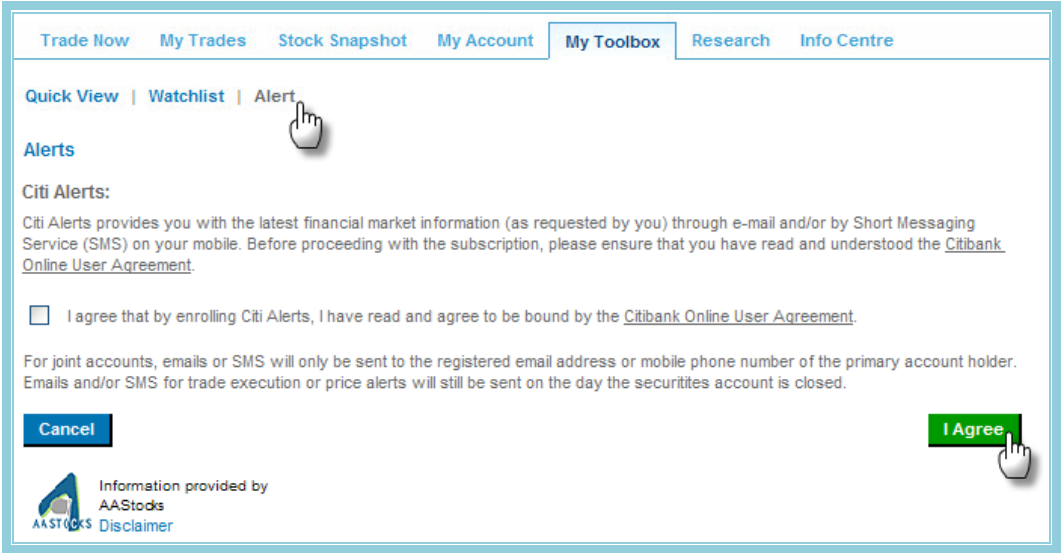

Trade Now | My Trades | Stock Snapshot | My Account | **My Toolbox** | Research | Info Centre

Quick View | Watchlist | **Alert**

**Alerts**

**Citi Alerts:**

Citi Alerts provides you with the latest financial market information (as requested by you) through e-mail and/or by Short Messaging Service (SMS) on your mobile. Before proceeding with the subscription, please ensure that you have read and understood the [CitiBank Online User Agreement](#).

☐ I agree that by enrolling Citi Alerts, I have read and agree to be bound by the [CitiBank Online User Agreement](#).

For joint accounts, emails or SMS will only be sent to the registered email address or mobile phone number of the primary account holder. Emails and/or SMS for trade execution or price alerts will still be sent on the day the securities account is closed.

**Cancel** **I Agree**

Information provided by  
AAStocks  
Disclaimer

2. Read through the agreement terms and conditions and tick the checkbox to indicate that you have read and accept the terms and conditions
3. Click on **I Agree**
4. Select Market

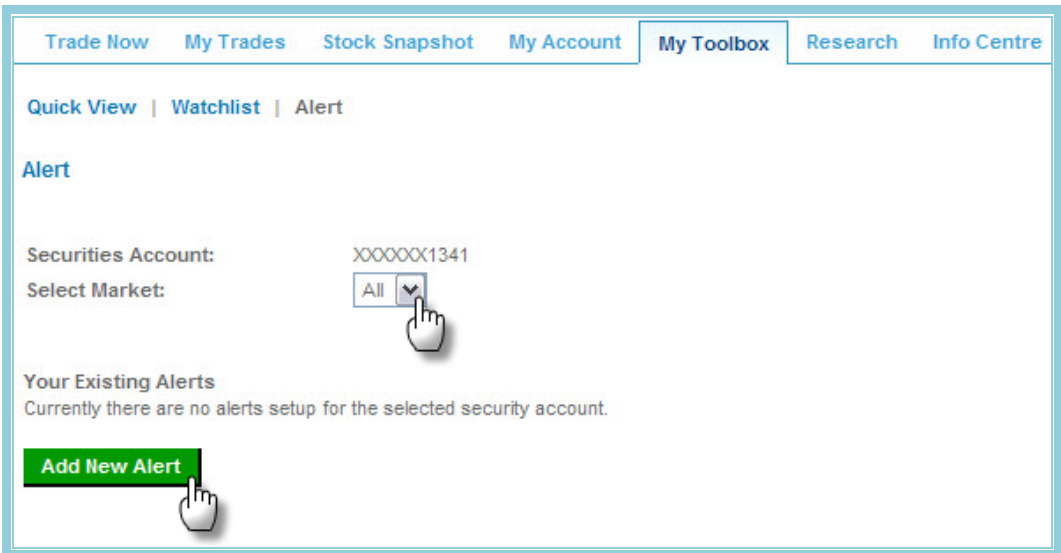

Trade Now | My Trades | Stock Snapshot | My Account | **My Toolbox** | Research | Info Centre

Quick View | Watchlist | **Alert**

**Alert**

Securities Account: XXXXXX1341

Select Market: All ▼

**Your Existing Alerts**

Currently there are no alerts setup for the selected security account.

**Add New Alert**

5. Click on **Add New Alert**

## 6. Select Market and Alert Trigger

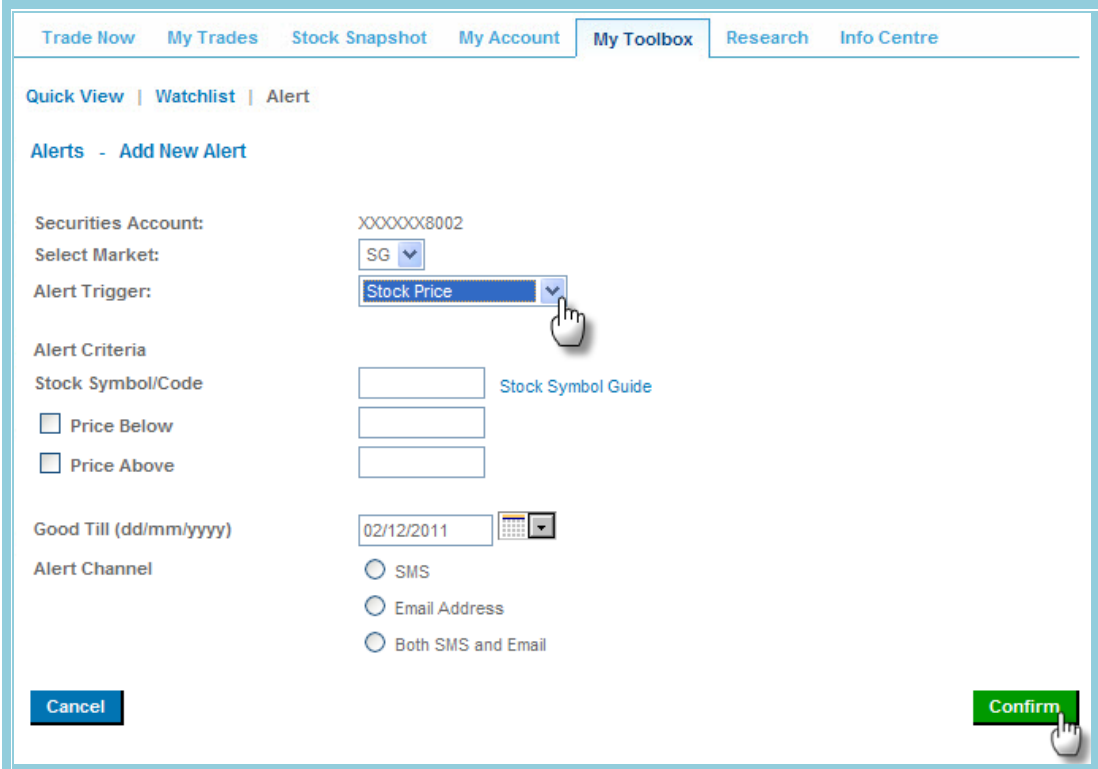

Trade Now | My Trades | Stock Snapshot | My Account | **My Toolbox** | Research | Info Centre

Quick View | Watchlist | Alert

**Alerts - Add New Alert**

Securities Account: XXXXXX8002

Select Market: SG

Alert Trigger: Stock Price

Alert Criteria

Stock Symbol/Code:  [Stock Symbol Guide](#)

☐ Price Below

☐ Price Above

Good Till (dd/mm/yyyy): 02/12/2011

Alert Channel

☐ SMS

☐ Email Address

☐ Both SMS and Email

[Cancel](#) [Confirm](#)

## 7. Enter or search for Stock Symbol

## 8. Enter Alert Criteria

## 9. Set Good Till (expiry) date for your alert

## 10. Select Alert Channel(s)

## 11. Click **Confirm**

- Alerts can be established by Primary or Secondary account holder, however, only Primary account holder will receive the alerts
- Alert Trigger are the type of conditions that will trigger an alert to you
- Listed company news alert is not available for Singapore market alerts

## Accessing Research Information - Research

Stay updated with latest market news.

- Under **Research**, select **Market News**, **Citi Market Commentary**, **Industries**, **Index Constituents Performance**, **Stocks Finders**, **Warrants Finder** or **Market** to view the latest news

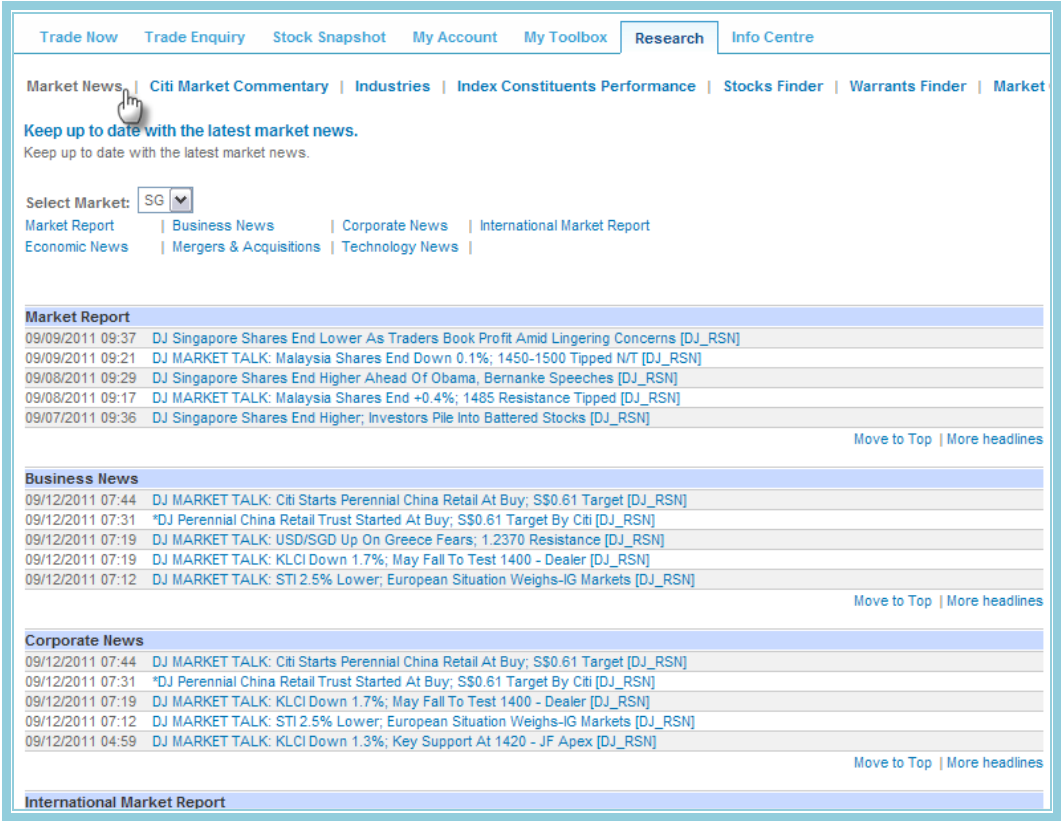

The screenshot shows the Citibank Research page. At the top, there is a navigation bar with links: Trade Now, Trade Enquiry, Stock Snapshot, My Account, My Toolbox, **Research**, and Info Centre. Below this, there is a sub-navigation bar with links: Market News, Citi Market Commentary, Industries, Index Constituents Performance, Stocks Finder, Warrants Finder, and Market. The main content area is titled "Keep up to date with the latest market news." and includes a "Select Market:" dropdown menu set to "SG". Below this, there are four sections of news: Market Report, Business News, Corporate News, and International Market Report. Each section contains a list of news items with timestamps and titles, followed by a "Move to Top | More headlines" link.

**Market News** | **Citi Market Commentary** | **Industries** | **Index Constituents Performance** | **Stocks Finder** | **Warrants Finder** | **Market**

Keep up to date with the latest market news.  
Keep up to date with the latest market news.

Select Market: SG

Market Report | Business News | Corporate News | International Market Report  
Economic News | Mergers & Acquisitions | Technology News

**Market Report**

09/09/2011 09:37	DJ Singapore Shares End Lower As Traders Book Profit Amid Lingering Concerns [DJ_RSN]
09/09/2011 09:21	DJ MARKET TALK: Malaysia Shares End Down 0.1%; 1450-1500 Tipped N/T [DJ_RSN]
09/08/2011 09:29	DJ Singapore Shares End Higher Ahead Of Obama, Bernanke Speeches [DJ_RSN]
09/08/2011 09:17	DJ MARKET TALK: Malaysia Shares End +0.4%; 1485 Resistance Tipped [DJ_RSN]
09/07/2011 09:36	DJ Singapore Shares End Higher; Investors Pile Into Battered Stocks [DJ_RSN]

Move to Top | More headlines

**Business News**

09/12/2011 07:44	DJ MARKET TALK: Citi Starts Perennial China Retail At Buy; S\$0.61 Target [DJ_RSN]
09/12/2011 07:31	*DJ Perennial China Retail Trust Started At Buy; S\$0.61 Target By Citi [DJ_RSN]
09/12/2011 07:19	DJ MARKET TALK: USD/SGD Up On Greece Fears; 1.2370 Resistance [DJ_RSN]
09/12/2011 07:19	DJ MARKET TALK: KLCI Down 1.7%; May Fall To Test 1400 - Dealer [DJ_RSN]
09/12/2011 07:12	DJ MARKET TALK: STI 2.5% Lower; European Situation Weighs-IG Markets [DJ_RSN]

Move to Top | More headlines

**Corporate News**

09/12/2011 07:44	DJ MARKET TALK: Citi Starts Perennial China Retail At Buy; S\$0.61 Target [DJ_RSN]
09/12/2011 07:31	*DJ Perennial China Retail Trust Started At Buy; S\$0.61 Target By Citi [DJ_RSN]
09/12/2011 07:19	DJ MARKET TALK: KLCI Down 1.7%; May Fall To Test 1400 - Dealer [DJ_RSN]
09/12/2011 07:12	DJ MARKET TALK: STI 2.5% Lower; European Situation Weighs-IG Markets [DJ_RSN]
09/12/2011 04:59	DJ MARKET TALK: KLCI Down 1.3%; Key Support At 1420 - JF Apex [DJ_RSN]

Move to Top | More headlines

**International Market Report**

- Click on **More headlines** to generate 20 results for the respective research category
- Citi Market Commentary leads you to Market Watch page

## For More Information – Info Centre

1. For other information on Brokerage, click [Info Centre](#)

